

As we celebrate our people and accomplishments of 2017 in this newsletter, I would like to share some of the upcoming events happening in the University of Iowa Department of Urology.



In April, the Department of Urology will host visiting professor of pediatric urology, Dr. Anthony Caldamone. Dr. Caldamone is Professor of Urology and Pediatrics and Director of the Urology Residency Program at Brown University. We also welcome our Rubin H. Flocks Visiting Professor, Dr. Michael O. Koch, in June. Dr. Koch has been the Chairman of the Department of Urology at Indiana University School of Medicine since 1998. He is a previous trustee and past-president of the American Board of Urology, past-Chairman of the Examination Committee for the American Board of Urology, past-President of the Society of Urology Chairpersons, past president of the Society of University Chairpersons, and a member of the GU Surgeons and the Clinical Society.

At our annual Iowa Urologic Society meeting in August, we will host the David A. Culp speaker, Jihad Kaouk, MD, FACS. Dr. Kaouk is the Director of the Center of Advanced Laparoscopic and Robotic Surgery and an American Board certified Urologist in the Cleveland Clinic's Glickman Urological & Kidney Institute. Also speaking is John L. Gore, MD, MS. Dr. Gore is a clinician, surgeon, researcher, and educator at University of Washington Medical Center and School of Medicine.

I look forward to updating you on our research and philanthropic efforts, as well as our resident and faculty recruitment in the next department newsletter.

—Dr. Karl J. Kreder, Professor and Department Executive Officer, Rubin H. Flocks Chair, Department of Urology.

Looking Ahead

Working with 6 other centers across the United States, the University of Iowa Departments of Urology, Radiology, and Nuclear Medicine are collaborating to gather data for FDA approval for this new and exciting imaging study. Positron emission tomography (PET) imaging using a radiotracer (a small amount of radioactive material) that targets prostate-specific membrane antigen (PSMA) may allow doctors to identify smaller areas of disease spread as well as sites of early recurrences. This information is helpful for prostate cancer management and patient counseling.

One of these PSMA-targeting PET agents, Ga-68 PSMA-11, uses small molecules that bind to PSMA to localize a prostate cancer tumor and allows radiologists to image patients after 1 hour to detect small sites of disease. **Ga-68 PSMA-11 is not currently approved by FDA for prostate cancer imaging, and its use is considered investigational.** Although investigational, multiple studies suggest that this newest agent is superior to currently available FDA-approved agents, particularly at very low PSA levels.

Currently, physicians and scientists at the University of Iowa are investigating the use of this novel agent prospectively in

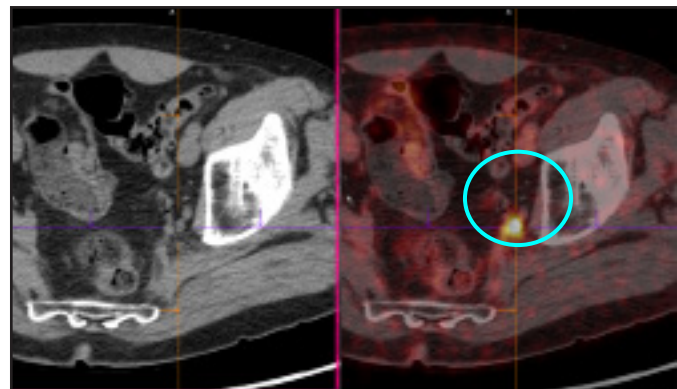

Patient who underwent prostatectomy locally and had biochemical recurrence. PSMA imaging identified a positive lymph node that would not have been detected on standard CT or MRI imaging.

two patient populations: 1) Those with intermediate or high-risk prostate cancer that are planning to have a prostatectomy and 2) those with a PSA recurrence following definitive therapy for prostate cancer (radiation or surgery). In addition to offering a cutting-edge technology to our patients in Iowa, the results of these studies will allow us to better understand the role of this new agent in the management of prostate cancer patients and further expand the individualized approach to prostate cancer treatment.

2017

PEDIATRIC UROLOGY

With the assistance of a Stead Family Children's Hospital research grant, the **pediatric urology division** has developed working prototype devices to assist in monitoring children and adults with neurologic conditions affecting their bladder. We anticipate testing the accuracy and usability of these devices in people within the next several months. These devices can be thought of as similar to the device a patient with diabetes uses to measure their own blood sugar levels. The information obtained will help patients and physicians adjust a patient's medications and how often they need to catheterize. Ultimately, it is hoped this will protect the patient's bladder and kidney function. One device is about the size of a roll of quarters and measures and records the bladder pressure, time, and date and transmits this information wirelessly to a phone or other device. The other device is a larger 'home unit' about half the size of a box of Kleenex that makes the same measurements as the smaller device but also pumps the urine out of the bladder and measures and records the volume of urine removed. User-friendly software applications for a variety of phones/computers to be used with the devices are currently under development and patents are pending.

FIRST IN IOWA: FUSION GUIDED PROSTATE BIOPSY

Under the direction of **Chad Tracy, MD**, MRI/ultrasound fusion-guided biopsy was added to our services to help guide our urologists to more precisely differentiate cancerous tumors from normal prostate tissue during biopsy. The new MRI method shows the prostate gland in much greater detail, so urologists can better visualize areas of tissue that might contain high-grade tumors.

MALNUTRITION IN HOSPITALIZED PATIENTS

Ken Nepple, MD, FACS, led a multidisciplinary team that redesigned a malnutrition assessment process to help providers better recognize, diagnose, and address malnutrition in hospitalized patients. Based on patient and financial benefit, this workflow was subsequently adopted hospital-wide. This work also led to a sponsored role in the Malnutrition Quality Improvement Initiative, a collaboration between the Academy of Nutrition and Dietetics, Avalere Health, and other stakeholders.

CLINICAL CANCER TRIAL

Michael O'Donnell, MD began a prospective, multi-institutional trial of hyperthermic mitomycin therapy using the Synergo® device. Currently approved for use in Europe, the device combines local radiotherapy and hyperthermia to the bladder walls while infusing a chemotherapy agent into the bladder. This therapy is used after surgical removal of tumors and shows promise in preventing cancer recurrence.

GRANTS AND RESEARCH FUNDING

Yi Luo, MD, MS, PhD, received an NIH Research Project Grant (RO1) from the National Institute of Diabetes and Digestive Kidney Diseases (NIDDK) to develop new therapies for Interstitial cystitis (IC)/bladder pain syndrome (BPS). IC/BPS is one of the most difficult urologic diseases to manage, and successful completion of this study will provide new insights for the mechanisms of cystitis pain and a basic research platform for future development of clinical strategies for treatment of IC/BPS pain. The project, Inhibition of TLR4 for Treatment of Cystitis Pain (NIH/NIDDK 1R01 DK111396-01A1) was funded for \$1,372,500 beginning in September 2017 through May 2021. Dr. Luo also received a Department of Urology Intramural Grant (\$11,000) for the study "Evaluation of intravesical delivery of surviving siRNAs by functionalized mesoporous silica nanoparticles for bladder cancer treatment."

Kenneth G. Nepple, MD, FACS received two grants for the integration of iPads in resident education—an internal grant from the Department of Urology (PI, \$5,400) and a Graduate Medical Education Innovation Funding Award (co-PI, \$7,500).

Faculty Focus



Ken Nepple, MD

Dr. Williams, the former Chair of Urology for 25 years, was a mentor personally and professionally. He taught me to be demanding of myself and to advocate for what you think is right for your patient.

Originally published by Carver College of Medicine, Monday, December 18, 2017, <https://medicine.uiowa.edu/content/faculty-focus-ken-nepple-md>

What is your hometown?

Templeton, Iowa (pop. 360)

How/when did you become interested in science and/or medicine?

I have always been interested in science, which morphed into an interest in medicine during college. My interest in surgery developed during medical school based on wanting to use my hands, focus on attention to detail, and directly impact patients.

When did you join the University of Iowa faculty?

2012

How or why did you choose to join the faculty at the University of Iowa?

I decided toward the end of urology residency that I wanted to come back to Iowa after urologic oncology fellowship. The department, the hospital, the college, and the people of Iowa are very important to me.

Is there a teacher or mentor who helped shape your career?

Dr. Williams, the former Chair of Urology for 25 years, was a mentor personally and professionally. He taught me to be demanding of myself and to advocate for what you think is right for your patient.

How do you see your faculty role impacting medicine and/or science?

Taking care of one patient at a time, but while also trying to fix problems that impact healthcare delivery for many patients. I also value the role of trying to impact how students and residents approach the way they deliver patient care.

What is the biggest change you've experienced in your field since you were a student?

Technology. Technology is just starting to catch up to the needs of medicine. I do things on a regular basis that I would have thought were science fiction as a student.

What one piece of advice would you give to today's students?

Don't settle for one piece of advice.

In what ways are you engaged in professional activities outside the University (i.e. population based research, mentoring high school students, sharing your leadership/ expertise with organizations or causes, speaking engagement off campus, etc.)?

I regularly get the opportunity to interact on the national level with thought leaders in urology, robotic surgery, oncology, informatics, and malnutrition care. I'm appreciative of the support system at Iowa that allows those contributions while still prioritizing the patient.

What are some of your outside (personal) interests?

Spending time with family and watching our three kids grow up, kid's activities including sports and drama, taking care of the yard including our mini-baseball field, overuse of technology.

2017 Events

FLOCKS VISITING PROFESSOR, JUNE 23-24

Our 2017 Flocks Visiting Professor was Roger Dmochowski, MD, FACS. Dr. Dmochowski is a professor in the Department of Urology at Vanderbilt University in Nashville.

IOWA UROLOGIC SOCIETY, AUG. 25-26

Mohit Khera, MD, MBA, MPH, served as our David A. Culp Speaker at the Iowa Urologic Society annual meeting. Dr. Khera is an associate professor and director of the Laboratory for Andrology Research at McNair Medical Institute, Baylor College of Medicine in Houston.

We also welcomed Kathleen Hwang, MD, as Special Guest Speaker. Dr. Hwang is an assistant professor of surgery (urology) and pathology and laboratory medicine, and director of the male reproductive medicine and surgery fellowship at Brown University in Providence, Rhode Island.

MEN'S HEALTH

Dr. Chad Tracy, Dr. Karl Kreder, and Kirin Annam, ARNP, presented at the community health seminar Prostate Cancer and Erectile Dysfunction: Get Your Quality of Life Back. Topics included understanding prostate cancer; advances in prostate cancer diagnosis and treatments, including MRI and Ultrasound; and treatment side effects, including incontinence and erectile dysfunction.

In alignment with Movember, a multinational event in which participants grow beards and mustaches to raise awareness of men's health issues, the department sponsored the campuswide BeardUp! contest. Additionally, the department held a silent auction in support of a new men's health fund housed in the University of Iowa Center for Advancement.

DR. PAUL GELLHAUS

Dr. Paul Gellhaus joined the UI Department of Urology as Clinical Assistant Professor. Dr. Gellhaus specializes in urologic oncology and reconstructive oncology.



DR. GINA LOCKWOOD

Dr. Gina Lockwood joined the UI Pediatric Urology team as Clinical Assistant Professor. Dr. Lockwood also holds a Masters of Science in Clinical and Translational Research.



DR. KATHERINE COTTER

Dr. Katherine Cotter joined us as our 2017-2018 Reconstructive Urology Fellow. Dr. Cotter completed her urology residency at the University of Minnesota.



RESIDENTS

New interns to the department included **Dr. Mark Beville** and **Dr. Charles Paul**, both graduates of the University of Iowa Carver College of Medicine. Also joining Urology is **Dr. Justin Drobish**, who earned his medical degree from Michigan State University

Dr. Eric Andresen joined Unity Point Health at Allen Hospital in Waterloo, Iowa; **Dr. Laura Bertrand** joined the urology staff at St. Elizabeth's Physicians in Florence, Kentucky; and **Dr. Vince Chehval** joined Valley Urologic Associates in Phoenix, Arizona.

Honors and Awards



- U.S. News & World Report has ranked the Department of Urology adult care specialty number 31 and the pediatric care service as number 36 of America's "Best Hospitals."
- Dr. Karl Kreder was presented in May with the Victor A. Politano Award at the annual meeting of the American Urological Association. Dr. Kreder was honored for his research and clinical excellence in urinary incontinence. The award, presented annually, is given to an individual for outstanding achievements in the field and for enhancing the treatment of incontinent patients. The awards ceremony was held at the Museum of Fine Arts in Boston.
- Dr. Michael O'Donnell was awarded the Richard D. Williams Chair in Urology. Dr. Williams began his service at the University of Iowa Hospitals and Clinics in 1984 as the Rubin H. Flocks Professor and head of the University of Iowa, Department of Urology. The UI Roy J. and Lucille A. Carver College of Medicine, the Department of Urology, and the UI Foundation honored Dr. Williams and his legacy with the Richard D. Williams, M.D., Faculty Fund in the department of urology, which has been converted into the endowed chair.
- Dr. James Brown was awarded the 2017 Excellence in our Workplace award.
- The UI Carver College of Medicine Office of Faculty Affairs and Development awarded teaching honors to Dr. Chad Tracy.
- The 2017 Graduate Medical Education (GME) Leadership Symposium awarded Dr. Chad Tracy Excellence in Clinical Coaching.
- Phil Ahrens was awarded the 2017 UIHC GME Excellence in Interprofessional Education & Practice Award
- Dr. Kenneth Nepple was awarded the 2017 Summer Research Fellowship Outstanding Mentor in Clinical Research at the September 2017 Medical Student Research Conference Awards. Dr. Nepple mentored student Laura Quast, who was honored with Excellence in Urology Research for "Population-based Evaluation of Factors Associated with Use of Intravesical Bacillus Calmette-Guérin for High Grade Non-Muscle Invasive Bladder Cancer."

Scholarship

PEER-REVIEWED ARTICLES

Anwar T, **Cooper CS**, Storm, Gerard LL, **Storm DW**. Factors affecting missed appointments in a pediatric urology outpatient clinic. *Urology Practice* 2017 July; 4: 290-5.

Arlen AM, **Cooper CS**, Leong T. Role of body mass index in school-aged children with lower urinary tract dysfunction: Does weight classification predict treatment outcome? *Journal of Pediatric Urology* 2017;13:454-e451-454.e455.

Arlen AM, Kirsch AJ, Leong T, **Cooper CS**. Validation of the ureteral diameter ratio for predicting early spontaneous resolution of primary vesicoureteral reflux. *Journal of Pediatric Urology* 2017;13:383.e381-383.e386.

Arlen AM, Leong T, **Guidos PJ**, Alexander SE, **Cooper CS**. Distal ureteral diameter ratio is predictive of breakthrough febrile urinary tract infection. *The Journal of Urology* 2017;198(6):1418-23.

Asghar AM, Leong T, **Cooper CS**, Arlen AM. Hospital-acquired urinary tract infections in neonatal ICU patients: Is voiding cystourethrogram necessary? *Urology* 2017;105:163-166.

Bevill M, Kattula A, **Cooper CS**, **Storm DW**. The modern metabolic stone evaluation in children. *Urology* 2017 Mar; 101:15-20.

Bevill M, Voznesensky M, **Erickson B**. Prolapse of the bladder through a vesicovaginal fistula. *Journal of Obstetrics and Gynecology* 2017 May;37(4):545-546.

Bevill MD, **Bonnett K**, Arlen A, **Cooper C**, Baxter C, **Storm DW**. Outcomes and satisfaction in pediatric patients with Chait cecostomy tubes. *Journal of Pediatric Urology* 2017;13:365-370.

Bertrand LA, **Thomas L**, Li P, Buchta CM, Boi SK, Orlandella R, **Brown JA**, Norian LA, **Nepple KG**. Obesity as defined by waist circumference but not body mass index is associated with higher renal mass complexity. *Urologic Oncology* 2017;35:1-6.

Bonnett KM, **Fuller LL**, **Cooper CS**, **Arlen AM**, **Storm DW**. The Iowa Voiding Improvement Partnership experience: Early observations with a collaborative pediatric uro-psychologic clinic. *Journal of Pediatric Urology* 2017;13(4):391.e1-e6.

- Bradley CS, Erickson BA, Messersmith EE, Cameron AP, Lai HH, Kreder KJ, Yang CC, Merion RM, Bavendam TG, Kirkali Z;** Symptoms of Lower Urinary Tract Dysfunction Research Network (LURN). Evidence for the impact of diet, fluid intake, caffeine, alcohol and tobacco on lower urinary tract symptoms: A systematic review. *The Journal of Urology* 2017;198:1010-1020.
- Brooks NA, Paul CJ, Ghareeb GM, Tracy CR.** Pushing stones uphill: Why patients are lost to follow-up after uncomplicated ureteroscopy. *Journal of Endourology* 2017 Feb;31(2):135-140.
- Bunting-Early TE, Shaikh N, Woo L, **Cooper CS, Figueroa TE.** The need for improved detection of urinary tract infections in young children. *Frontiers in Pediatrics* 2017 Feb 21;5:24.
- Caldamone AA, **Cooper CS.** The Institutional Review Board. *Journal of Pediatric Urology* 2017 Oct 27.
- Cooper CS, Caldamone AA.** Development of the certificate of added qualification in pediatric urology in the U.S. *Canadian Urological Association Journal* 2017 Jan-Feb;11(1-2):10-11.
- Cooper CS.** Fat, demented, and stupid: An unrecognized legacy of pediatric urology? *Journal of Pediatric Urology* 2017 13(4):341-344.
- Erickson BA, Han Y, Meeks W, Gulig S, Fang R, Annam K, Nepple KG.** Increasing use of advanced practice providers for urological office procedural care in the United States. *Urology Practice* 2017;4:1-7.
- Garcia-Roig M, Ridley DE, McCracken C, Arlen AM, **Cooper CS, Kirsch AJ.** Vesicoureteral Reflux Index: Predicting primary vesicoureteral reflux resolution in children diagnosed after age 24 months. *The Journal of Urology* 2017;197:1150-1157.
- Griffith JW, Messersmith EE, Gillespie BW, Wiseman JB, Flynn KE, Kirkali Z, Kusek JW, Bavendam T, Cella D, **Kreder KJ, Nero JJ, Corona ME, Bradley CS, Kenton KS, Helfand BT, Merion RM, Weinfurt KP** and the LURN study group. Reasons for seeking clinical care for lower urinary tract symptoms: A mixed-methods study. *Journal of Urology* 2018 Feb; 199:528-535.
- Herbst KW, Thaker H, **Lockwood GM, Hagadorn JI, Masoud S, Kokorowski P.** Variation in the use of laparoscopy with inguinal hernia repairs in a sample of pediatric patients at children's hospitals. *Journal of Pediatric Urology* 2017 November 28.
- Krasowski MD, Grieme CV, Cassady B, Dreyer NR, Wanat KA, Hightower M, **Nepple KG.** Variation in results release and patient portal access to diagnostic test results at an academic medical center. *Journal Pathology Informatics* 2017;8:45-54.
- Kutch JJ, Ichesco E, Hampson JP, Labus, JS, Farmer MA, Martucci KT, Ness TJ, Deutsch G, Apkarian AV, Mackey SC, Klumpp DJ, Schaeffer AJ, Rodriguez LV, **Kreder KJ, Buchwald D, Andriole GL, Lai HH, Mullins C, Kusek JW, Landis JR, Mayer EA, Clemens JQ, Clauw DJ, Harris RE.** Brain signature and functional impact of centralized pain: a multidisciplinary approach to the study of chronic pelvic pain (MAPP) network study. *Pain* 2017;158:1979-1991.
- Lai HH, Jemielita T, Sutcliffe S, **Bradley CS, Naliboff B, Williams DA, Gereau RW, Kreder K, Clemens JQ, Rodriguez LV, Krieger JN, Farrar JT, Robinson N, Landis JR; MAPP Research Network.** Characterization of whole body pain in urologic chronic pelvic pain syndrome at baseline: A MAPP Research Network Study. *The Journal of Urology* 2017;198:622-631.
- Levy M, Gor RA, Vanni AJ, Stensland K, **Erickson BA, Myers JB, Voelzke BB, Smith TG, Breyer BN, McClung C, Alsikafi NF, Fan Y, Elliott SP.** The impact of age on urethroplasty success. *Urology* 2017;107:232-238
- Mason J, **Erickson B.** The male transobturator sling for stress Incontinence after the treatment of prostate cancer. *Current Bladder Dysfunction Reports* 2017;12(2):174-181.
- Matsumoto E, Carlson JR, **Steinberg RL, Longmire MH, Takacs EB.** A man with scrotal pain: Severe epididymo-orchitis complicated by testicular infarction. *Consultant* 2017;57(4):4.
- Mikhail AS, Negussie AH, Pritchard WF, Haemmerich D, Woods D, Bakhutashvili I, Esparza-Trujillo J, **Brancato SJ, Karanian J, Agarwal PK, Wood BJ.** Lyso-thermosensitive liposomal doxorubicin for treatment of bladder cancer. *International Journal of Hyperthermia* 2017;33:733-740.
- Naliboff BD, Stephens AJ, Lai HH, Griffith JW, Clemens JQ, **Lutgendorf S, Rodriguez LV, Newcomb C, Sutcliffe S, Guo W, Kusek JW, Landis JR; MAPP Research Network.** Clinical and psychosocial predictors of urologic chronic pelvic pain symptom change over one year: A prospective study from the MAPP Research Network. *The Journal of Urology* 2017;198:848-857.
- Noblett K, Benson K, **Kreder K.** Detailed analysis of adverse events and surgical interventions in a large prospective trial of sacral neuromodulation therapy for overactive bladder patients. *Neurourology and Urodynamics* 2017 April; 36(4):1136-1139.
- Paul CJ, Tobert CM, Tracy CR.** Novel management of anastomotic disruption and persistent hematuria following robotic prostatectomy: Case report and review of the literature. *Urology Case Reports* 2017 Jan 7;11:28-29
- Shapiro E, **Cooper CS, Greenfield S;** American Academy of Pediatrics Section on Urology. The American Academy of Pediatrics workforce survey for the Section on Urology 2015. *Journal of Pediatric Urology* 13(1):68-72, 2017.
- Sherwood BG, Han Y, **Nepple KG, Erickson BA.** Evaluating the effectiveness, efficiency, and safety of telemedicine for urological care in the male prisoner population. *Urology Practice* 2018;5:44-51.
- Siegel S, **Kreder K, Takacs E, McNamara R, Kan F.** Prospective randomized feasibility study assessing the effect of cyclic sacral neuromodulation on urinary urge incontinence. *Female Pelvic Medicine & Reconstructive Surgery* 2017 [Epub ahead of print].
- Steinberg RL, Brooks NA, Thomas LJ, Mott SL, O'Donnell MA.** Bacillus Calmette-Guérin (BCG) strain does not affect recurrence-free survival when used intravesically with interferon-alpha2b for non-muscle invasive bladder cancer. *Urologic Oncology: Seminars and Original Investigations* 2017; 35(5): 201-207.
- Steinberg RL, Nepple KG, Velaer KN, Thomas LJ, O'Donnell MA.** Quadruple immunotherapy of bacillus Calmette-Guérin, interferon, interleukin-2 and granulocyte macrophage colony stimulating factor as salvage therapy for non-muscle invasive bladder cancer. *Urologic Oncology* 2017;35:7-14.
- Strich J, **Brancato S, Dolan R, Maruf M, Siddiqui MR, Sanford T, Zerbe C, Agarwal PK.** Case presentation: Lung consolidation as sequelae of BCG sepsis after combined intravesical and intraurethral BCG. *Urology Case Reports* 2017 May 22;13:152-153.

Sutcliffe S, Jemielita T, Lai HH, Andriole GL, **Bradley CS**, Clemens JQ, Gallop R, Hooton TM, **Kreder KJ**, Krieger JN, Kusek JW, Labus J, Lucia MS, Mackey S, Naliboff BD, Robinson NA, Rodriguez LV, Stephens-Shields A, van Bokhoven A, Wolin KY, Yan Y, Yang CC, Landis JR, Colditz GA. A case-crossover study of urologic chronic pelvic pain syndrome flare triggers in the Mapp Research Network. *The Journal of Urology* 2017 December 27.

Swanton A, Alexander SE, **Arlen AM**, **Kieran K**, **Storm DW**, **Cooper CS**. Inter-rater reliability of distal ureteral diameter ratio compared to grade for vesicoureteral reflux. *Journal of Pediatric Urology* 2017 Apr;13(2):207.

Swanton AR, Alzubaidi AN, Han Y, **Nepple KG**, **Erickson BA**. Trends in operating room assistance for major urologic surgical procedures: An increasing role for advanced practice providers. *Urology* 2017;106:76-81.

Sweeney SK, **Luo, Y**, **O'Donnell MA**, Assouline JG. Peptide-mediated targeting mesoporous silica nanoparticles: A novel tool for fighting bladder cancer. *Journal of Biomedical Nanotechnology* 2017 Feb;13(2):232-242.

Tam CA, Helfand BT, **Erickson BA**. The relationship between diabetes, diabetes severity, diabetes biomarkers, and the presence of lower urinary tract symptoms: Findings from the National Health and Nutrition Examination Survey. *Urology* 2017;105:141-148.

Tobert CM, Hamilton-Reeves JM, Norian LA, Hung C, **Brooks NA**, Holzbeierlein JM, Downs TM, Robertson DP, Grossman R, **Nepple KG**. Emerging impact of malnutrition on surgical patients: Literature review and potential implications for cystectomy in bladder cancer. *Journal of Urology* 2017;198:511-519.

Tobert CM, Mott SL, **Nepple KG**. Malnutrition diagnosis during adult inpatient hospitalizations: Analysis of a multi-institutional collaborative database of academic medical centers. *Journal of the Academy of Nutrition and Dietetics* 2018;118:125-131.

Uhlman MA, Gruca TS, Jarvie CA, **Ghareeb GM**, **Morrison PG**, Han Y, **Nepple KG**, **Erickson BA**. Taking the procedure to the patient: Increasing access to urologic procedural care through outreach. *Urology Practice* 2017;4:335-341.

Venur VA, Joshi M, **Nepple KG**, Zakharia Y. Spotlight on nivolumab in the treatment of renal cell carcinoma: Design, development, and place in therapy. *Drug Design, Development, and Therapy* 2017 Apr 11;11:1175-1182.

Voznesensky MA, Lawrence WT, Keith JN, **Erickson BA**. Patient-reported social, psychological, and urologic outcomes after adult buried penis repair. *Urology* 2017 May;103:240-244.

Wingate JT, **Erickson BA**, Murphy G, Smith TG 3rd, Breyer BN, Voelzke BB. Multicenter analysis of patient reported outcomes following artificial urinary sphincter placement for Male Stress Urinary Incontinence. *Journal of Urology* 2017 Sept 27.

Zee RS, Herndon CD, **Cooper CS**, Kim C, McKenna PH, Khoury A, Herbst KW. Time to resolution: A prospective evaluation from the Society for Fetal Urology hydronephrosis registry. *Journal of Pediatric Urology* 2017;13:316.e311-316.e315.

ABSTRACTS PRESENTED

American Urological Association, May 2017, Boston, MA

Antonelli J, Bentley T, Best S, Nakada S, Tracy C, **Steinberg R**, **Thomas L**, Marien T, Miller N, Cohen A, Kolitz E, Li X, Huet B, Pearle M, Lotan Y. 24 Hour urine utilization in nephrolithiasis treatment: Results from M-STONE (Multi-center collaboration to study treatment outcomes in nephrolithiasis evaluation).

Arlen AM, Alexander SE, **Guidos PJ**, Leong T, **Cooper CS**. Distal ureteral diameter ratio is an independent risk factor for breakthrough febrile urinary tract infection. *Best Research Poster Award

Daneshmand S, Patel S, Lotan Y, Pohar K, Trabulsi E, Woods M, Downs T, Huang W, Taylor J, **O'Donnell M**, Bivalacqua T, DeCastro J, Steinberg G, Kamat A, Resnick M, Konety B, Schoenberg M, Jones S. Blue Light Flexible Cystoscopy (BLFC) with hexaminolevulinate (HAL) and white light flexible cystoscopy: A prospective, comparative, within-patient controlled multi-center Phase 3 study in the detection of bladder cancer during surveillance.

Dekirmendijan A, Rickard M, Herndon CD, **Cooper CS**, Lorenzo, AJ, Easterbrook B, Zee RS, Bro N. Prophylaxis for prenatal hydronephrosis: Surprising results from a survey of SFU members' practice patterns.

Gnade C, **Storm DW**, Ten Eyck P. BPA Alert effect on CAUTIs hospital-wide at UIHC.

Lai HH, Jemielita T, Bradley CS, Naliboff B, Gereau R, Williams DA, **Kreder K**, Clemens JQ,

Rodriguez LV, Krieger JN, Farrar JT, Robinson N, Landis JR. Use of a body pain map to characterize urologic chronic pelvic pain syndrome: A MAPP Research Network study.

Morrison P, **Ghareeb G**, Gruca T, Jarvie C, **Erickson B**. Patient rurality influences treatment modality for urinary stone disease.

Paul C, **Brooks N**, **Ghareeb G**, **Tracy C**. Determining optimal stent duration following ureteroscopy: 3 vs 7 days.

Sherwood B, Han Y, **Nepple K**, **Erickson B**. Managing the high incidence of genital pain and pathology in the male prison population with telemedicine.

Swanton A, **Alzubaidi A**, **Erickson B**. The rising trend of advanced practice provider assistance in urologic surgery.

Tam C, Hahn A, Oleson J, Elliott S, Voelzke B, Breyer B, Myers J, Vanni A, **Erickson B**. Calculating the risk of urethral stricture recurrence after anterior urethroplasty.

Tesdahl B, Dahmouh L, Mason J, **Kreder K**, **Erickson B**. Inflammation in urethral stricture specimens is underappreciated, underanalyzed and in need of a standardized pathologic protocol.

Tesdahl B, Voznesensky M, Alsikafi N, Breyer B, Broghammer J, Buckley J, Elliott S, McClung C, Myers J, Smith T, Vanni A, Voelzke B, Zhao L, Brant W, **Erickson B**. Urethral lichen sclerosis under the microscope.

Tobert C, **Brooks N**, **Thomas L**, Hung C, Bell S, **Nepple K**. The prevalence and impact of preoperative frailty: A prospective study of patients undergoing cystectomy.

Tobert C, **Erickson B**, McDowell B, Gruca T, Charlton M, Bell S, **Nepple K**. Compliance with non-muscle invasive bladder cancer (NMIBC) guidelines: An updated population-based assessment of care delivery.

Tobert C, **Guidos J**, **Erickson B**, **Nepple K**. Improving access to care and guideline compliance in a veterans affairs cystoscopy clinic.

Tracy C, **Ghareeb G**, **Paul C**, **Brooks N**. Increasing the size of ureteral access sheath during retrograde intrarenal surgery improves surgical efficiency without increasing complications.

Vanneste M, Huang Q, Wu M, **Brown J**, **Henry M**. Identification of epithelial to mesenchymal transition (EMT) selective cytotoxic compounds in prostate cancer cells.

Varzavand A, Hacker W, Ma D, Gibson-Corley K, Hawayek M, **Brown J**, Stipp C. Synergistic contributions of ABL1 and ABL2 to an $\alpha3\beta1$ integrin - ABL kinase - HIPPO suppressor pathway in prostate cancer.

American Urological Society, North Central Section, Scottsdale, Arizona, November 2017

Brooks N, Sloan M, Patel A, **Paul C**, Bash W, **O'Donnell M**. Re-examining the role of urovision fluorescence in-situ hybridization (FISH) for surveillance in in non-muscle invasive bladder cancer.

Cooper CS. Pediatric urology (State-of-the-Art Lecture).

Guidos P, Tracy C. Development of a low cost, reproducible prostate phantom simulator for transrectal ultrasound-guided imaging procedures.

Madaa M, Juhr D, Mason J, Tam C, and **Erickson B**. Predictors of compliance with standard post-operative follow-up protocols after anterior urethroplasty: Findings from a prospective outcomes study.

Patel A, **Brooks N**, Sloan M, **Paul C**, Bash W, **O'Donnell M**. Utility of upper-tract washings and retrograde pyelograms for the detection of upper tract recurrences after intravesical therapy in non-muscle invasive bladder cancer.

Paul C, Brooks N, Ghareeb G, Tracy C. Pilot study to determine optimal stent duration following ureteroscopy: 3 vs 7 days.

Paul C, Brooks N, Patel A, Sloan M, **O'Donnell M**. The utility of random bladder and prostatic urethral biopsies for post-intravesical therapy surveillance in non-muscle invasive bladder cancer.

Sloan M, **Brooks N**, Patel A, **Paul C**, Bash W, **O'Donnell M**. Hexaminolevulate guided fluorescence cystoscopy detects significantly more recurrences compared to cystoscopy and cytology for post-intravesical therapy surveillance in non-muscle invasive bladder cancer.

Steinberg RL, Brooks N, Thomas LJ, Mott SJ, **O'Donnell MA**. Quality of life in patients treated with Bacillus Calmette-Guerin Plus Interferon.

Steinberg RL, Mulholland TJ, Rier KR, Adams CE. Observed increase in the incidence of testicular cancer in Northern Iowa from 2010-2016.

Takacs, EB. Women in Urology: GRIT.

Tobert C, Oberle A, Brooks N, Thomas L, Hung C, Mott S, Nepple KG. The prevalence of preoperative malnutrition: A prospective study of patients undergoing radical cystectomy.

Tobert C, Oberle A, Brooks N, Thomas L, Hung C, Mott S, O'Donnell MA, Nepple KG. Postoperative outcomes associated with preoperative malnutrition: A prospective study of patients undergoing radical cystectomy.

Pediatric Urology Fall Congress, Montreal, Canada, Sept. 2017

Guidos PJ, Arlen AM, Bonnett MA, Leong T, **Cooper CS**. Impact of continuous low-dose antibiotics on growth parameters in pediatric vesicoureteral reflux patients. ***Clinical Prize Finalist**

Gaither TW, **Cooper CS**, Kornberg Z, Baskin LS, Copp HL. Risk factors for the development of bladder and bowel dysfunction. ***Clinical Prize Finalist**

Gaither TW, **Cooper CS**, Kornberg Z, Baskin LS, Copp HL. Body mass index of children at risk for urinary tract infections: secondary analysis of the RIVUR trial.

Society of Urologic Oncology, Washington, DC, November 2017

West J, Tobert C, Brooks N, Thomas L, Oberle A, Quast L, Bell S, O'Donnell MA, Nepple KG. The impact of preoperative frailty on overall survival: A prospective study of patients undergoing radical cystectomy.

Iowa Urologic Society Meeting Annual Meeting. Iowa City IA, August 2017

Paul C, Alcock NG. Improving outcomes in stone surgery--from access to exit.

Erickson B. Role of men's health clinics in treatment of urologic patients.

Nepple KG. Prostate cancer survivorship and the coming mandates.

Wald M. Genetic causes of infertility

MORE INFORMATION

Department Information

<https://medicine.uiowa.edu/urology/>

Support the Department

www.givetoioowa.org/urology

Patient Resources

uihc.org/primary-and-specialty-care/urology

LOCATIONS

UI Hospitals and Clinics

Iowa City, IA
319-356-2421

UI Stead Family Children's Hospital

Iowa City, IA
319-356-2229

UI Health Care-Iowa River Landing

Coralville, IA
319-467-2000

Keosauqua-Franklin Street (Adult)

Keosauqua, IA
800-777-8442

UI Stead Family Children's Hospital-Quad Cities

Bettendorf, IA
563-344-2240

University of Iowa Health Care-Cedar Falls (Peds)

Cedar Falls, IA
853-543-2884

Mercy Medical Center (Peds)

Dubuque, IA
855-543-2884 (855 KID AT UI)

University of Iowa Health Care-Johnston (Peds)

Johnston, IA
855-543-2884 (855 KID AT UI)